

**E57 Community Consultation Report**  
Saturday 11th, Sunday 12th January 2025

LAING O'ROURKE

**E57 Community  
Consultation Report**  
Saturday 11th,  
Sunday 12th January 2025

# E57 Community Consultation Report

## Saturday 11th, Sunday 12th January 2025

 LAING O'ROURKE

### Table of Contents

1.1	OOHW activities include.....	3
1.2	Laydown areas to be used.....	3
1.3	Work period.....	3
<b>2.</b>	<b>Conditions of Approval E57 - Community Consultation on Respite.....</b>	<b>3</b>
2.1	Eligible properties.....	4
2.2	Respite Offer.....	5
<b>3.</b>	<b>Consultation Tools and Channels.....</b>	<b>7</b>
3.1	Hardcopy notification.....	7
3.1.1	Map key.....	8
3.2	Online notification.....	8
3.3	OOHW three-month lookahead.....	8
3.4	Prior OOHW.....	9
3.5	Communications timeline with impacted stakeholders.....	10
<b>4.</b>	<b>Appendix A - Communications collateral.....</b>	<b>22</b>

# E57 Community Consultation Report

## Saturday 11th, Sunday 12th January 2025

The logo for Laing O'Rourke, featuring the company name in white capital letters on a black rectangular background with yellow and red horizontal lines above and below the text.

This E57 Community Consultation Report provides a summary of consultation undertaken in accordance with Condition of Approval (CoA) E57 with respect to Out-of-hours Work (OOHW) activities proposed at the Footbridge St Marys site.

OOHW is required to carry out activities within the rail corridor, which can only occur during a scheduled Sydney Trains trackwork period. An OOHW application has been submitted to the Project Environmental Representative (ER) for approval before the work commences. The application includes a detailed outline of the construction activities, methodology, assessment of potential noise impacts, and a schedule of the required works.

The OOHW application will be reviewed and endorsed by the Sydney Metro Director of Project Communications and the Project Environmental Representative prior to works commencing.

### 1.1 OOHW activities include.

- Pile Break back - trimming of the piles to expose reinforcement bars to allow for capping beam construction.
- Hoarding removal at the beginning of the possession and hoarding reinstatement at the end of the possession.
- Bulk excavations on platforms
- Excavation for stormwater ULX
- FRP works for foundation works.
- Spoil removal from platforms.
- Mobilise materials on and off platforms.
- Asphalt rectification following completion of works platforms 1-4.

### 1.2 Laydown areas to be used.

- Harris St Compound to support the above activities and use of the site office, and materials storage.
- Laydown 1 (opposite Pacific National 20m south of Terminal Access Road) within the rail corridor to stockpile spoil. An excavator will manage material/plant as required at the laydown areas. All plant accessing from site compound, Glossop St, and Laydown area 1.
- Glossop St laydown.
- Hobart St laydowns (if required).

### 1.3 Work period.

The proposed work will be carried out between 01:00 on Saturday 11th to 22:00 on Sunday 12th January 2025 during a scheduled Sydney Trains trackwork period.

Mitigation measures to reduce noise impacts to receivers include the use of noise reduction blankets and attachments, orientation of plant and equipment away from receivers, and minimising the number of truck movements and equipment working at any one time outside of standard working hours.

## 2. Conditions of Approval E57 - Community Consultation on Respite

Condition of Approval E57 states: To undertake out-of-hours work outside the work hours specified under Condition E38, appropriate respite periods for the out-of-hours work must be

# E57 Community Consultation Report

## Saturday 11th, Sunday 12th January 2025



identified in consultation with the community at each affected location on a regular basis. This consultation must include (but not be limited to) providing the community with:

- (a) a progressive schedule for periods no less than three (3) months, of likely out-of-hours work;
- (b) a description of the potential work, location and duration of the out-of-hours work;
- (c) the noise characteristics and likely noise levels of the work; and
- (d) likely mitigation and management measures which aim to achieve the relevant noise management levels (NMLs) under Condition E43 (including the circumstances of when respite or relocation offers will be available and details about how the affected community can access these offers).

The outcomes of the community consultation, the identified respite periods and the scheduling of the likely out-of-hour work must be provided to the ER, EPA and the Planning Secretary prior to the out-of-hours work commencing.

Note: Respite periods can be any combination of days or hours where out-of-hours work would not be more than 5 dB(A) above the RBL at any residence.

Additional Mitigation Measures - Airborne Construction Noise (Table 16 SM-WSA Construction Noise and Vibration Standard)

Time Period		Mitigation Measures			
		Predicted LAeq (15minute) noise level Above NML			
		0 to 10 dB	10 to 20 dB	20 to 30 dB	> 30 dB
Standard	Mon-Fri (7.00 am - 6.00 pm)	-	LB	LB, M, SN	LB, M, SN
	Sat (8.00 am - 1.00 pm)				
	Sun/Pub Hol (Nil)				
OOHW (Evening)	Mon-Fri (6.00 pm - 10.00 pm)	LB	LB, M	LB, M, SN, RO	LB, M, SN, IB, PC, RO
	Sat (1.00 pm - 10.00 pm)				
	Sun/Pub Hol (8.00 am - 6.00 pm)				
OOHW (Night)	Mon-Fri (10.00 pm - 7.00 am)	LB	LB, M, SN, RO	LB, M, SN, IB, PC, RO, AA	LB, M, SN, IB, PC, RO, AA
	Sat (10.00 pm - 8.00 am)				
	Sun/Pub Hol (6.00 pm - 7.00 am)				

In accordance with the Sydney Metro Construction Noise and Vibration Standard (CNVS), the Construction Noise and Vibration Management Plan (CNVMP), and the Detailed Noise and Vibration Impact Statements (DNVIS), all noise-affected receivers are eligible for respite periods during out-of-hours activities when works are predicted to exceed the Noise Management Levels (NMLs) during evening and night-time periods.

### 2.1 Eligible properties

Respite has been triggered for Out of Hours Period 1 (Standard & Evening) and Out of Hours Period 2 (Night) at the following properties:

- 3 [REDACTED] (18 units).
- 47-49 [REDACTED]
- 1, 3, 5, 7, 9, 11, 13, 15 [REDACTED]
- 75 [REDACTED]

# E57 Community Consultation Report

## Saturday 11th, Sunday 12th January 2025



- 54, 55, 56, 58, 59, 60, 73 no.1, 74 no.9, 75, 75A, 76 [REDACTED]
- 1A, 2, 4 [REDACTED]

Residents will not be subjected to lengthy periods of noise and/or vibration impacts during the work from 01:00 Saturday 11th until 22:00 Sunday 12th January 2025. Laing O'Rourke will mitigate impacts by applying the additional mitigation measures within the Sydney Metro Construction Noise and Vibration Strategy.

For works occurring on the station platforms Respite Offer (RO) will be offered up to 170m. For the use of Laydown 1 adjacent Terminal Access Road RO will be offered up to 100m from each laydown area. Please refer to the map on the next page which highlights the eligible properties.

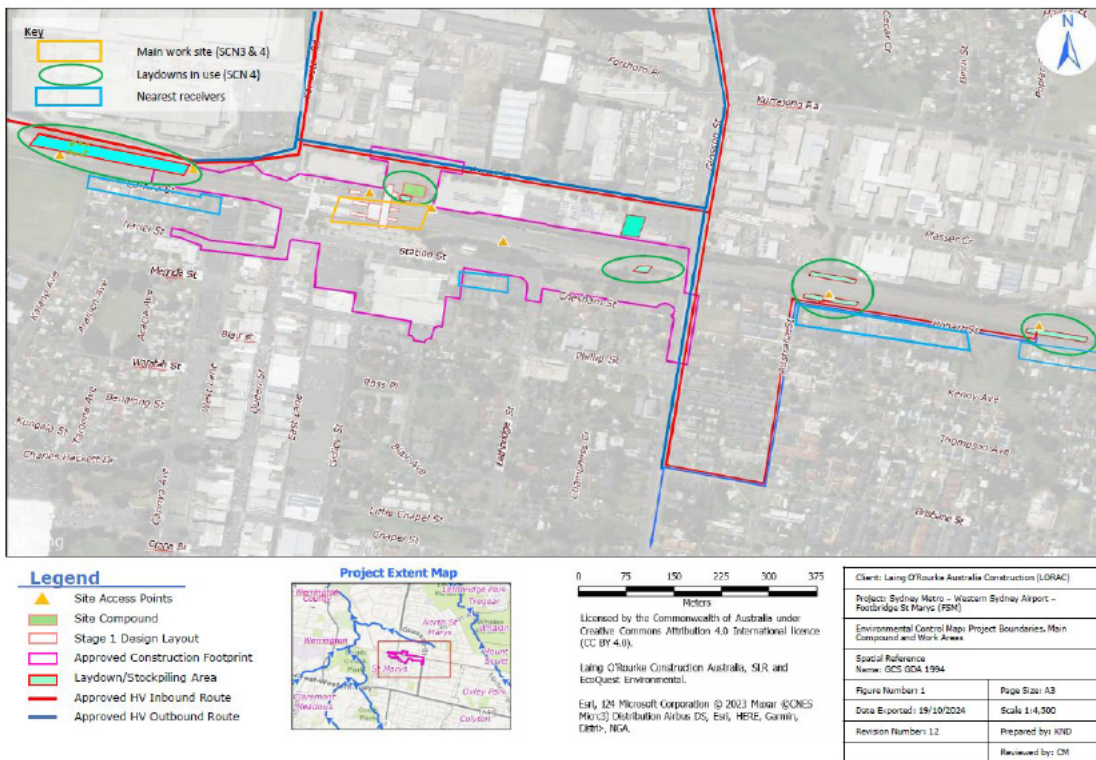

## 2.2 Respite Offer

Respite Offers (RO) were distributed on Monday, 16th December 2024. Respite vouchers will be issued by Friday, 10th January 2025.

In total, 43 properties are eligible for respite for this OOHW:

- 3 [REDACTED] (Saturday day and Saturday night),
- 47-49 [REDACTED] (Saturday day and Saturday night),
- 1, 3, 5, 7, 9, 11, 13, 15 [REDACTED] (Saturday day and Saturday night),
- 75 [REDACTED] (Saturday day and Saturday night).
- 54, 55, 56, 58, 59, 60, 73 no.1, 74 no.9, 75, 75A, 76 [REDACTED] (Saturday day and Saturday night)
- 1A, 2, 4 [REDACTED]

# E57 Community Consultation Report

## Saturday 11th, Sunday 12th January 2025



Respite offer tracker for Saturday, 11th January.

Address	Respite Offer Letter Delivered	Acceptance
<b>3 [REDACTED] (18 units)</b>		
U 1	16.12.24	Yes
U 2	16.12.24	
U 3	16.12.24	
U 4	16.12.24	
U 5	16.12.24	
U 6	16.12.24	
U 7	16.12.24	Yes
U 8	16.12.24	
U 9	16.12.24	
U 10	16.12.24	
U 11	16.12.24	
U 12	16.12.24	
U 13	16.12.24	Yes
U 14	16.12.24	Yes
U 15	16.12.24	
U 16	16.12.24	
U 17	16.12.24	
U 18	16.12.24	
<b>[REDACTED]</b>		
47	16.12.24	Yes
49	16.12.24	Yes
<b>[REDACTED]</b>		
1	16.12.24	
3	16.12.24	
5	16.12.24	
7	16.12.24	
9	16.12.24	
11	16.12.24	
13	16.12.24	
15	16.12.24	
<b>[REDACTED]</b>		
75	16.12.24	

## E57 Community Consultation Report

### Saturday 11th, Sunday 12th January 2025

 LAING O'ROURKE

1A	16.12.24	
2	16.12.24	
4	16.12.24	
54	16.12.24	
55	16.12.24	
56	16.12.24	
58	16.12.24	
59	16.12.24	
60	16.12.24	
73 no. 1	16.12.24	
74 no. 9	16.12.24	
75	16.12.24	
75A	16.12.24	
76	16.12.24	

### 3. Consultation Tools and Channels

Regular community engagement has been carried out with the community regarding St Marys Station footbridge work at St Marys which includes a monthly community notification detailing:

- Scope of work
- Location of work
- Hours of work
- Duration of work
- Likely impacts including noise, vibration, traffic, access, and dust.
- Project contact information.

#### 3.1 Hardcopy notification

The hardcopy notification for work in January including OOHW from 01:00 Saturday 11th until 22:00 Sunday 12th January 2025 was delivered by letterbox on 25th November 2024.

# E57 Community Consultation Report

## Saturday 11th, Sunday 12th January 2025



Total letterboxes reached: 579.

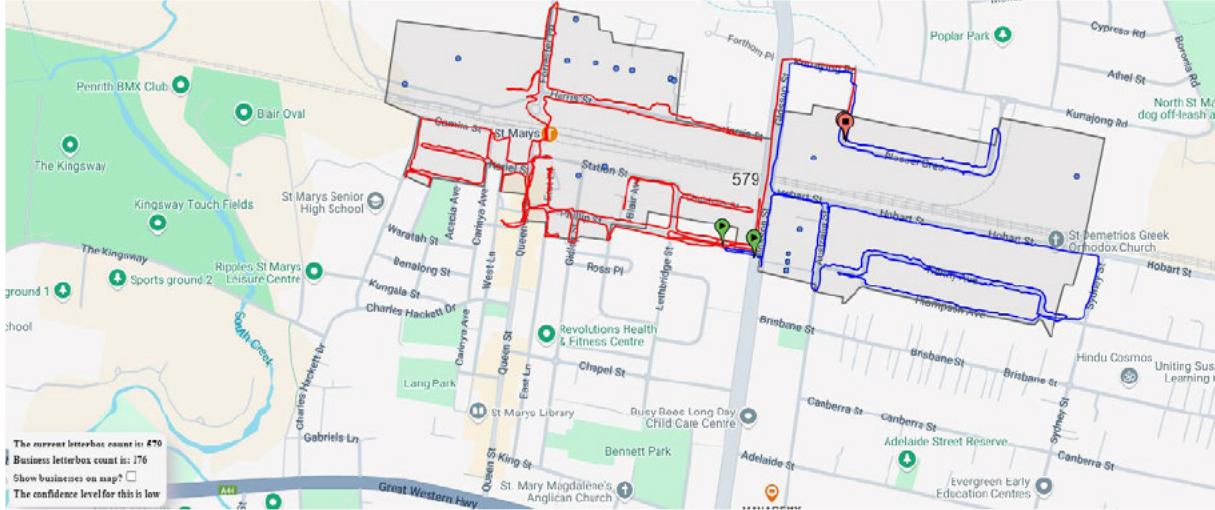

### 3.1.1 [Map key.](#)

The grey shaded area indicates the distribution zone, encompassing a 200-meter radius around the work and laydown areas.

The red line represents the GPS-tracked route; properties along this route received a hardcopy of the monthly community notification.

### 3.2 Online notification

A link to the online notification was emailed to the St Marys distribution list via the communications management system (Consultation Manager) on 25th November 2024.

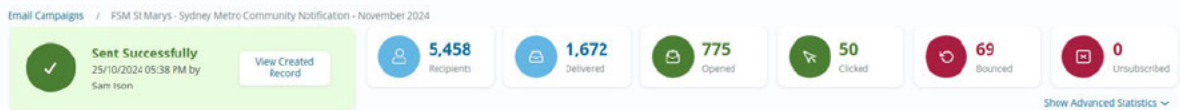

### 3.3 OOHW three-month lookahead

A three-month OOHW lookahead is included in each monthly notification. The table on the next page was included in the November community notification.



## E57 Community Consultation Report

### Saturday 11th, Sunday 12th January 2025

The logo for Laing O'Rourke, featuring the company name in white capital letters on a black rectangular background with yellow and red horizontal lines above and below the text.

Three-month OOHW lookahead as included in the December 2024 and January 2025 community notification.

## Planned work outside of standard hours over the next three months:

Work activities including excavation, piling, concrete work, electrical work, and removal of materials are planned for the following weekends (subject to approval):

- **1am Saturday 14 December until 10pm Sunday 15 December 2024**
- **1am Saturday 11 January until 1am Monday 13 January 2025**
- **1am Saturday 22 February until 1am Monday 24 February 2025**

### 3.4 Prior OOHW

Out-of-hours Work (OOHW) is required to carry out activities within the rail corridor, which can only occur during a scheduled Sydney Trains trackwork period.

Previous OOHW applications were submitted for the following OOHW:

- 14 - 15 December 2024 (WE24)
- 16 - 17 November 2024 (WE20) - CANCELLED
- 5 - 6 October 2024 (WE14)
- 21 - 23 September 2024 (WE12) - CANCELLED
- 31 August - 2 September 2024 (WE09)
- 24-26 August 2024 (WE08)
- 18-20 May 2024 (WE47)
- 27-28 April 2024 (WE44)
- 16-18 March 2024 (WE38)
- 18-19 November 2023 (WE21)
- 22-23 July 2023 (WE04)
- 27-28 May 2023 (WE48).

# E57 Community Consultation Report

## Saturday 11th, Sunday 12th January 2025

 LAING O'ROURKE

### 3.5 Communications timeline with impacted stakeholders

Address	OOHW	Communication activities
<b>3</b>	<b>(18 units)</b>	
<b>U 1</b>	11 - 12 January 2025 (WE28) 14 - 15 December 2024 (WE24) 16 - 17 November 2024 (WE20) - CANCELLED 5 - 6 October 2024 (WE14) 21 - 23 September 2024 (WE12) - CANCELLED 31 August - 2 September 2024 (WE09) 24-26 August 2024 (WE08) 18-20 May 2024 (WE47) 27-28 April 2024 (WE44) 16-18 March 2024 (WE38) 22-23 July 2023 (WE04) 27-28 May 2023 (WE48)	Specific Notification Respite Offer (letter) Doorknock May 2023
<b>U 2</b>	11 - 12 January 2025 (WE28) 14 - 15 December 2024 (WE24) 16 - 17 November 2024 (WE20) - CANCELLED 5 - 6 October 2024 (WE14) 21 - 23 September 2024 (WE12) - CANCELLED 31 August - 2 September 2024 (WE09) 24-26 August 2024 (WE08) 18-20 May 2024 (WE47) 27-28 April 2024 (WE44) 16-18 March 2024 (WE38) 22-23 July 2023 (WE04) 27-28 May 2023 (WE48)	Specific Notification Respite Offer (letter) Doorknock May 2023 Doorknock September 2024
<b>U 3</b>	11 - 12 January 2025 (WE28) 14 - 15 December 2024 (WE24) 16 - 17 November 2024 (WE20) - CANCELLED 5 - 6 October 2024 (WE14) 21 - 23 September 2024 (WE12) - CANCELLED 31 August - 2 September 2024 (WE09) 24-26 August 2024 (WE08) 18-20 May 2024 (WE47) 27-28 April 2024 (WE44) 16-18 March 2024 (WE38) 22-23 July 2023 (WE04) 27-28 May 2023 (WE48)	Specific Notification Respite Offer (letter) Doorknock May 2023

## E57 Community Consultation Report

### Saturday 11th, Sunday 12th January 2025

 LAING O'ROURKE

<b>U 4</b>	11 - 12 January 2025 (WE28) 14 - 15 December 2024 (WE24) 16 - 17 November 2024 (WE20) - CANCELLED 5 - 6 October 2024 (WE14) 21 - 23 September 2024 (WE12) - CANCELLED 31 August - 2 September 2024 (WE09) 24-26 August 2024 (WE08) 18-20 May 2024 (WE47) 27-28 April 2024 (WE44) 16-18 March 2024 (WE38) 22-23 July 2023 (WE04) 27-28 May 2023 (WE48)	Specific Notification Respite Offer (letter) Doorknock May 2023
<b>U 5</b>	11 - 12 January 2025 (WE28) 14 - 15 December 2024 (WE24) 16 - 17 November 2024 (WE20) - CANCELLED 5 - 6 October 2024 (WE14) 21 - 23 September 2024 (WE12) - CANCELLED 31 August - 2 September 2024 (WE09) 24-26 August 2024 (WE08) 18-20 May 2024 (WE47) 27-28 April 2024 (WE44) 16-18 March 2024 (WE38) 22-23 July 2023 (WE04) 27-28 May 2023 (WE48)	Specific Notification Respite Offer (letter) Doorknock May 2023
<b>U 6</b>	11 - 12 January 2025 (WE28) 14 - 15 December 2024 (WE24) 16 - 17 November 2024 (WE20) - CANCELLED 5 - 6 October 2024 (WE14) 21 - 23 September 2024 (WE12) - CANCELLED 31 August - 2 September 2024 (WE09) 24-26 August 2024 (WE08) 18-20 May 2024 (WE47) 27-28 April 2024 (WE44) 16-18 March 2024 (WE38) 22-23 July 2023 (WE04) 27-28 May 2023 (WE48)	Specific Notification Respite Offer (letter) Doorknock May 2023

## E57 Community Consultation Report

### Saturday 11th, Sunday 12th January 2025

 LAING O'ROURKE

<b>U 7</b>	11 - 12 January 2025 (WE28) 14 - 15 December 2024 (WE24) 16 - 17 November 2024 (WE20) - CANCELLED 5 - 6 October 2024 (WE14) 21 - 23 September 2024 (WE12) - CANCELLED 31 August - 2 September 2024 (WE09) 24-26 August 2024 (WE08) 18-20 May 2024 (WE47) 27-28 April 2024 (WE44) 16-18 March 2024 (WE38) 22-23 July 2023 (WE04) 27-28 May 2023 (WE48)	Specific Notification Respite Offer (letter) Doorknock May 2023 Meeting September 2024
<b>U 8</b>	11 - 12 January 2025 (WE28) 14 - 15 December 2024 (WE24) 16 - 17 November 2024 (WE20) - CANCELLED 5 - 6 October 2024 (WE14) 21 - 23 September 2024 (WE12) - CANCELLED 31 August - 2 September 2024 (WE09) 24-26 August 2024 (WE08) 18-20 May 2024 (WE47) 27-28 April 2024 (WE44) 16-18 March 2024 (WE38) 22-23 July 2023 (WE04) 27-28 May 2023 (WE48)	Specific Notification Respite Offer (letter) Doorknock May 2023
<b>U 9</b>	11 - 12 January 2025 (WE28) 14 - 15 December 2024 (WE24) 16 - 17 November 2024 (WE20) - CANCELLED 5 - 6 October 2024 (WE14) 21 - 23 September 2024 (WE12) - CANCELLED 31 August - 2 September 2024 (WE09) 24-26 August 2024 (WE08) 18-20 May 2024 (WE47) 27-28 April 2024 (WE44) 16-18 March 2024 (WE38) 22-23 July 2023 (WE04) 27-28 May 2023 (WE48)	Specific Notification Respite Offer (letter) Doorknock May 2023

## E57 Community Consultation Report

### Saturday 11th, Sunday 12th January 2025

 LAING O'ROURKE

<b>U 10</b>	11 - 12 January 2025 (WE28) 14 - 15 December 2024 (WE24) 16 - 17 November 2024 (WE20) - CANCELLED 5 - 6 October 2024 (WE14) 21 - 23 September 2024 (WE12) - CANCELLED 31 August - 2 September 2024 (WE09) 24-26 August 2024 (WE08) 18-20 May 2024 (WE47) 27-28 April 2024 (WE44) 16-18 March 2024 (WE38) 22-23 July 2023 (WE04) 27-28 May 2023 (WE48)	Specific Notification Respite Offer (letter) Doorknock May 2023
<b>U 11</b>	11 - 12 January 2025 (WE28) 14 - 15 December 2024 (WE24) 16 - 17 November 2024 (WE20) - CANCELLED 5 - 6 October 2024 (WE14) 21 - 23 September 2024 (WE12) - CANCELLED 31 August - 2 September 2024 (WE09) 24-26 August 2024 (WE08) 18-20 May 2024 (WE47) 27-28 April 2024 (WE44) 16-18 March 2024 (WE38) 22-23 July 2023 (WE04) 27-28 May 2023 (WE48)	Specific Notification Respite Offer (letter) Doorknock May 2023
<b>U 12</b>	11 - 12 January 2025 (WE28) 14 - 15 December 2024 (WE24) 16 - 17 November 2024 (WE20) - CANCELLED 5 - 6 October 2024 (WE14) 21 - 23 September 2024 (WE12) - CANCELLED 31 August - 2 September 2024 (WE09) 24-26 August 2024 (WE08) 18-20 May 2024 (WE47) 27-28 April 2024 (WE44) 16-18 March 2024 (WE38) 22-23 July 2023 (WE04) 27-28 May 2023 (WE48)	Specific Notification Respite Offer (letter) Doorknock May 2023

## E57 Community Consultation Report

### Saturday 11th, Sunday 12th January 2025

 LAING O'ROURKE

<b>U 13</b>	11 - 12 January 2025 (WE28) 14 - 15 December 2024 (WE24) 16 - 17 November 2024 (WE20) - CANCELLED 5 - 6 October 2024 (WE14) 21 - 23 September 2024 (WE12) - CANCELLED 31 August - 2 September 2024 (WE09) 24-26 August 2024 (WE08) 18-20 May 2024 (WE47) 27-28 April 2024 (WE44) 16-18 March 2024 (WE38) 22-23 July 2023 (WE04) 27-28 May 2023 (WE48)	Specific Notification Respite Offer (letter) Doorknock May 2023
<b>U 14</b>	11 - 12 January 2025 (WE28) 14 - 15 December 2024 (WE24) 16 - 17 November 2024 (WE20) - CANCELLED 5 - 6 October 2024 (WE14) 21 - 23 September 2024 (WE12) - CANCELLED 31 August - 2 September 2024 (WE09) 24-26 August 2024 (WE08) 18-20 May 2024 (WE47) 27-28 April 2024 (WE44) 16-18 March 2024 (WE38) 22-23 July 2023 (WE04) 27-28 May 2023 (WE48)	Specific Notification Respite Offer (letter) Doorknock May 2023
<b>U 15</b>	11 - 12 January 2025 (WE28) 14 - 15 December 2024 (WE24) 16 - 17 November 2024 (WE20) - CANCELLED 5 - 6 October 2024 (WE14) 21 - 23 September 2024 (WE12) - CANCELLED 31 August - 2 September 2024 (WE09) 24-26 August 2024 (WE08) 18-20 May 2024 (WE47) 27-28 April 2024 (WE44) 16-18 March 2024 (WE38) 22-23 July 2023 (WE04) 27-28 May 2023 (WE48)	Specific Notification Respite Offer (letter) Doorknock May 2023

## E57 Community Consultation Report

### Saturday 11th, Sunday 12th January 2025

 LAING O'ROURKE

<b>U 16</b>	11 - 12 January 2025 (WE28) 14 - 15 December 2024 (WE24) 16 - 17 November 2024 (WE20) - CANCELLED 5 - 6 October 2024 (WE14) 21 - 23 September 2024 (WE12) - CANCELLED 31 August - 2 September 2024 (WE09) 24-26 August 2024 (WE08) 18-20 May 2024 (WE47) 27-28 April 2024 (WE44) 16-18 March 2024 (WE38) 22-23 July 2023 (WE04) 27-28 May 2023 (WE48)	Specific Notification Respite Offer (letter) Doorknock May 2023
<b>U 17</b>	11 - 12 January 2025 (WE28) 14 - 15 December 2024 (WE24) 16 - 17 November 2024 (WE20) - CANCELLED 5 - 6 October 2024 (WE14) 21 - 23 September 2024 (WE12) - CANCELLED 31 August - 2 September 2024 (WE09) 24-26 August 2024 (WE08) 18-20 May 2024 (WE47) 27-28 April 2024 (WE44) 16-18 March 2024 (WE38) 22-23 July 2023 (WE04) 27-28 May 2023 (WE48)	Specific Notification Respite Offer (letter) Doorknock May 2023
<b>U 18</b>	11 - 12 January 2025 (WE28) 14 - 15 December 2024 (WE24) 16 - 17 November 2024 (WE20) - CANCELLED 5 - 6 October 2024 (WE14) 21 - 23 September 2024 (WE12) - CANCELLED 31 August - 2 September 2024 (WE09) 24-26 August 2024 (WE08) 18-20 May 2024 (WE47) 27-28 April 2024 (WE44) 16-18 March 2024 (WE38) 22-23 July 2023 (WE04) 27-28 May 2023 (WE48)	Specific Notification Respite Offer (letter) Doorknock May 2023
<div style="background-color: black; height: 15px; width: 100%;"></div>		

## E57 Community Consultation Report

### Saturday 11th, Sunday 12th January 2025

 LAING O'ROURKE

47	11 - 12 January 2025 (WE28) 14 - 15 December 2024 (WE24) 16 - 17 November 2024 - CANCELLED 5 - 6 October 2024 (WE14) 21 - 23 September 2024 (WE12) - CANCELLED 31 August - 2 September 2024 (WE09) 24-26 August 2024 (WE08) 27-28 April 2024 (WE44) 18-19 November 2023 (WE21)	Specific Notification Respite Offer (letter) Doorknock October 2023
49	11 - 12 January 2025 (WE28) 14 - 15 December 2024 (WE24) 16 - 17 November 2024 - CANCELLED 5 - 6 October 2024 (WE14) 21 - 23 September 2024 (WE12) - CANCELLED 31 August - 2 September 2024 (WE09) 24-26 August 2024 (WE08) 27-28 April 2024 (WE44) 18-19 November 2023 (WE21)	Specific Notification Respite Offer (letter) Doorknock October 2023
1	11 - 12 January 2025 (WE28) 14 - 15 December 2024 (WE24) 16 - 17 November 2024 (WE20)	Specific Notification Respite Offer (letter) Doorknock October 2024
3	11 - 12 January 2025 (WE28) 14 - 15 December 2024 (WE24) 16 - 17 November 2024 (WE20)	Specific Notification Respite Offer (letter) Doorknock October 2024
5	11 - 12 January 2025 (WE28) 14 - 15 December 2024 (WE24) 16 - 17 November 2024 (WE20)	Specific Notification Respite Offer (letter) Doorknock October 2024
7	11 - 12 January 2025 (WE28) 14 - 15 December 2024 (WE24) 16 - 17 November 2024 (WE20) 5 - 6 October 2024 (WE14) 21 - 23 September 2024 (WE12) - CANCELLED 31 August - 2 September 2024 (WE09) 24-26 August 2024 (WE08) 27-28 April 2024 (WE44) 8-19 November 2023 (WE21)	Specific Notification Respite Offer (letter) Doorknock October 2023 Doorknock October 2024



## E57 Community Consultation Report

### Saturday 11th, Sunday 12th January 2025

 LAING O'ROURKE

9	11 - 12 January 2025 (WE28) 14 - 15 December 2024 (WE24) 16 - 17 November 2024 (WE20) 5 - 6 October 2024 (WE14) 21 - 23 September 2024 (WE12) - CANCELLED 31 August - 2 September 2024 (WE09) 24-26 August 2024 (WE08) 27-28 April 2024 (WE44) 8-19 November 2023 (WE21)	Specific Notification Respite Offer (letter) Doorknock October 2023 Doorknock October 2024
11	11 - 12 January 2025 (WE28) 14 - 15 December 2024 (WE24) 16 - 17 November 2024 (WE20) 5 - 6 October 2024 (WE14) 21 - 23 September 2024 (WE12) - CANCELLED 31 August - 2 September 2024 (WE09) 24-26 August 2024 (WE08) 27-28 April 2024 (WE44) 8-19 November 2023 (WE21)	Specific Notification Respite Offer (letter) Doorknock October 2023 Doorknock October 2024
13	11 - 12 January 2025 (WE28) 14 - 15 December 2024 (WE24) 16 - 17 November 2024 (WE20) 5 - 6 October 2024 (WE14) 21 - 23 September 2024 (WE12) - CANCELLED 31 August - 2 September 2024 (WE09) 24-26 August 2024 (WE08) 27-28 April 2024 (WE44) 8-19 November 2023 (WE21)	Specific Notification Respite Offer (letter) Doorknock October 2023 Doorknock October 2024
15	11 - 12 January 2025 (WE28) 14 - 15 December 2024 (WE24) 16 - 17 November 2024 (WE20) 5 - 6 October 2024 (WE14) 21 - 23 September 2024 (WE12) - CANCELLED 31 August - 2 September 2024 (WE09) 24-26 August 2024 (WE08) 27-28 April 2024 (WE44) 8-19 November 2023 (WE21)	Specific Notification Respite Offer (letter) Doorknock October 2023 Doorknock October 2024
75	11 - 12 January 2025 (WE28) 14 - 15 December 2024 (WE24) 16 - 17 November 2024 (WE20)	Specific Notification Respite Offer (letter) Doorknock October 2023 (Attempted) Doorknock October 2024

## E57 Community Consultation Report

### Saturday 11th, Sunday 12th January 2025

 LAING O'ROURKE

54	11 - 12 January 2025 (WE28) 14 - 15 December 2024 (WE24) 16 - 17 November 2024 (WE20) 31 August - 2 September 2024 (WE09) 18-20 May 2024 (WE47) 16-18 March 2024 (WE38) 18-19 November 2023 (WE21) 2-4 September 2023 (WE10) 22-23 July 2023 (WE04)	Specific Notification Respite Offer (letter) Doorknock July 2023
55	11 - 12 January 2025 (WE28) 14 - 15 December 2024 (WE24) 16 - 17 November 2024 (WE20) 31 August - 2 September 2024 (WE09) 18-20 May 2024 (WE47) 16-18 March 2024 (WE38) 18-19 November 2023 (WE21) 2-4 September 2023 (WE10) 22-23 July 2023 (WE04)	Specific Notification Respite Offer (letter) Doorknock July 2023
56	11 - 12 January 2025 (WE28) 14 - 15 December 2024 (WE24) 16 - 17 November 2024 (WE20) 31 August - 2 September 2024 (WE09) 18-20 May 2024 (WE47) 16-18 March 2024 (WE38) 18-19 November 2023 (WE21) 2-4 September 2023 (WE10) 22-23 July 2023 (WE04)	Specific Notification Respite Offer (letter) Doorknock July 2023
58	11 - 12 January 2025 (WE28) 14 - 15 December 2024 (WE24) 16 - 17 November 2024 (WE20) 31 August - 2 September 2024 (WE09) 18-20 May 2024 (WE47) 16-18 March 2024 (WE38) 18-19 November 2023 (WE21) 2-4 September 2023 (WE10) 22-23 July 2023 (WE04)	Specific Notification Respite Offer (letter) Doorknock May 2024 (HVLIR Update)

## E57 Community Consultation Report

### Saturday 11th, Sunday 12th January 2025

 LAING O'ROURKE

59	11 - 12 January 2025 (WE28) 14 - 15 December 2024 (WE24) 16 - 17 November 2024 (WE20) 31 August - 2 September 2024 (WE09) 18-20 May 2024 (WE47) 16-18 March 2024 (WE38) 18-19 November 2023 (WE21) 2-4 September 2023 (WE10) 22-23 July 2023 (WE04)	Specific Notification Respite Offer (letter) Doorknock July 2023
60	11 - 12 January 2025 (WE28) 14 - 15 December 2024 (WE24) 16 - 17 November 2024 (WE20) 31 August - 2 September 2024 (WE09) 18-20 May 2024 (WE47) 16-18 March 2024 (WE38) 18-19 November 2023 (WE21) 2-4 September 2023 (WE10) 22-23 July 2023 (WE04)	Specific Notification Respite Offer (letter) Doorknock July 2023
73 no.1	11 - 12 January 2025 (WE28) 14 - 15 December 2024 (WE24) 16 - 17 November 2024 (WE20) 31 August - 2 September 2024 (WE09) 18-20 May 2024 (WE47) 16-18 March 2024 (WE38) 18-19 November 2023 (WE21) 2-4 September 2023 (WE10) 22-23 July 2023 (WE04)	Specific Notification Respite Offer (letter) Doorknock May 2024 (HVLIR Update)
74 no.9	11 - 12 January 2025 (WE28) 14 - 15 December 2024 (WE24) 16 - 17 November 2024 (WE20) 31 August - 2 September 2024 (WE09) 18-20 May 2024 (WE47) 16-18 March 2024 (WE38) 18-19 November 2023 (WE21) 2-4 September 2023 (WE10) 22-23 July 2023 (WE04)	Specific Notification Respite Offer (letter) Doorknock July 2023

## E57 Community Consultation Report

### Saturday 11th, Sunday 12th January 2025

 LAING O'ROURKE

75	11 - 12 January 2025 (WE28) 14 - 15 December 2024 (WE24) 16 - 17 November 2024 (WE20) 31 August - 2 September 2024 (WE09) 18-20 May 2024 (WE47) 16-18 March 2024 (WE38) 18-19 November 2023 (WE21) 2-4 September 2023 (WE10) 22-23 July 2023 (WE04)	Specific Notification Respite Offer (letter) Doorknock July 2023
75A	11 - 12 January 2025 (WE28) 14 - 15 December 2024 (WE24) 16 - 17 November 2024 (WE20) 31 August - 2 September 2024 (WE09) 18-20 May 2024 (WE47) 16-18 March 2024 (WE38) 18-19 November 2023 (WE21) 2-4 September 2023 (WE10) 22-23 July 2023 (WE04)	Specific Notification Respite Offer (letter) Doorknock July 2023
76	11 - 12 January 2025 (WE28) 14 - 15 December 2024 (WE24) 16 - 17 November 2024 (WE20) 31 August - 2 September 2024 (WE09) 18-20 May 2024 (WE47) 16-18 March 2024 (WE38) 18-19 November 2023 (WE21) 2-4 September 2023 (WE10) 22-23 July 2023 (WE04)	Specific Notification Respite Offer (letter) Doorknock May 2024 (HVLIR Update)
1A	11 - 12 January 2025 (WE28) 14 - 15 December 2024 (WE24) 16 - 17 November 2024 (WE20) 31 August - 2 September 2024 (WE09) 18-20 May 2024 (WE47) 16-18 March 2024 (WE38) 18-19 November 2023 (WE21) 2-4 September 2023 (WE10) 22-23 July 2023 (WE04)	Specific Notification Respite Offer (letter) Doorknock May 2024 (HVLIR Update)

## E57 Community Consultation Report

### Saturday 11th, Sunday 12th January 2025

 LAING O'ROURKE

2	11 - 12 January 2025 (WE28) 14 - 15 December 2024 (WE24) 16 - 17 November 2024 (WE20) 31 August - 2 September 2024 (WE09) 18-20 May 2024 (WE47) 16-18 March 2024 (WE38) 18-19 November 2023 (WE21) 2-4 September 2023 (WE10) 22-23 July 2023 (WE04)	Specific Notification Respite Offer (letter) Doorknock May 2024 (HVLR Update)
4	11 - 12 January 2025 (WE28) 14 - 15 December 2024 (WE24) 16 - 17 November 2024 (WE20) 31 August - 2 September 2024 (WE09) 18-20 May 2024 (WE47) 16-18 March 2024 (WE38) 18-19 November 2023 (WE21) 2-4 September 2023 (WE10) 22-23 July 2023 (WE04)	Specific Notification Respite Offer (letter) Doorknock July 2023

# E57 Community Consultation Report

## Saturday 11th, Sunday 12th January 2025



### 4. Appendix A - Communications collateral

Notification - St Marys Station footbridge - December 2024 and January 2025

Sydney Metro – Western Sydney Airport

## Notification – St Marys Station footbridge

December 2024 and January 2025

Transport for NSW is delivering a new footbridge and northern plaza at St Marys Station as part of the Sydney Metro – Western Sydney Airport project.

#### What work are we doing?

During **December 2024** and **January 2025**, work activities will include:

- Delivering and removing materials and equipment to and from our work and laydown areas on Hobart Street, Harris Street, Glossop Street, and end of Forrester Road
- Electrical, excavation and concrete work on all platforms
- Excavation and concrete work within the site compound on Harris Street
- Utility service investigation work on Harris Street and around the multi-storey car park
- Crane and lifting operations within the Harris Street work area and on platforms.

#### Weekend work in December and January:

In December, some work will take place continuously during a scheduled Sydney Trains trackwork weekend.

Weekend work will occur from **1am Saturday 14 December** until **10pm Sunday 15 December**. Activities during these weekends include:

- removing and delivering materials
- concreting and excavation work
- electrical work.

#### What to expect:

- An increase in workers and vehicles around work sites and laydown areas, and on the station platforms, especially during our weekend work.
- Traffic control and signage as required.
- There will be an increase in noise and vibration from construction machinery and equipment operating behind the construction hoarding on all platforms.

#### Managing our impacts:

We aim to manage our work to minimise impacts on the community and the environment. The site compound is designed with this in mind, and we achieve it by:

- installing fencing for safety and security
- reducing our noise as much as possible by turning off machinery when not in use and using temporary noise barriers where feasible.

#### Equipment to be used:

Equipment includes drills, demolition saws, excavators, saw cutters, dump trucks, front end loaders, vacuum trucks, semi-trailers and rigid trucks, concrete pumps, concrete trucks, mobile crane, light towers, power tools, survey equipment and hand tools.

#### Planned work outside of standard hours over the next three months:

Work activities including excavation, piling, concrete work, electrical work, and removal of materials are planned for the following weekends (subject to approval):

- **1am Saturday 14 December** until **10pm Sunday 15 December 2024**
- **1am Saturday 11 January** until **1am Monday 13 January 2025**
- **1am Saturday 22 February** until **1am Monday 24 February 2025**

#### When and where we'll be working:

Standard working hours are **7am to 6pm, Monday to Friday** and **8am to 1pm, Saturdays**. Our work and laydown areas are shown on the maps over the page.



Subscribe for updates at [sydneymetrowsa@transport.nsw.gov.au](mailto:sydneymetrowsa@transport.nsw.gov.au)



<https://www.sydneymetro.info/privacy-policy>

# E57 Community Consultation Report

## Saturday 11th, Sunday 12th January 2025



### St Marys Station footbridge work via Harris Street:

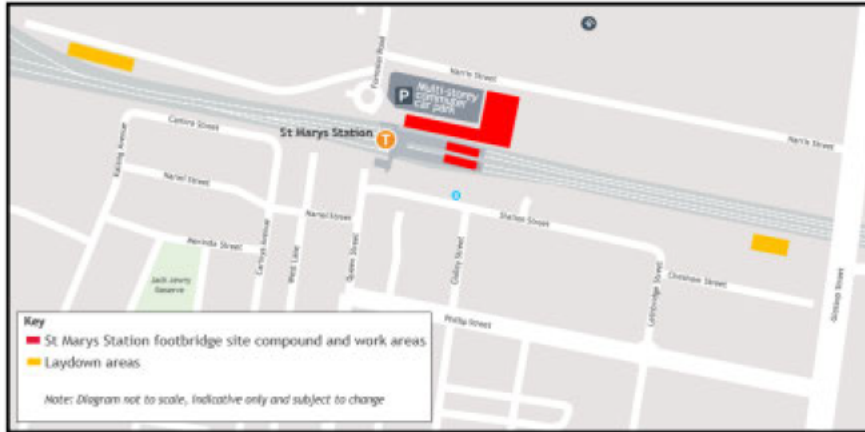

### St Marys Station footbridge work via Hobart Street:

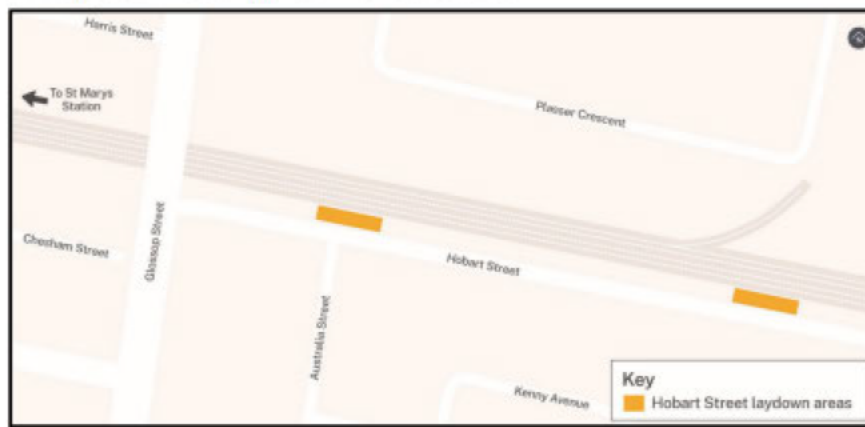

### Contact us:



If you would prefer to receive updates by email, please contact us and we will add you to the distribution list. Thank you for your cooperation while we complete this essential work.

Sydney Metro has launched **Sydney Metro Connect** – a new way to stay informed.

Access information in over 100 languages Download Sydney Metro Connect from the App store or get it on Google Play.



### For more information, contact:

-  24-hour Community Information Line **1800 717 703**
-  [sydneymetroswa@transport.nsw.gov.au](mailto:sydneymetroswa@transport.nsw.gov.au)
-  Sydney Metro – Western Sydney Airport  
PO Box K659, Haymarket NSW 1240



If you need help understanding this information, please contact the Translating and Interpreting Service on **131 450** and ask them to call us on **1800 717 703**.

# E57 Community Consultation Report

## Saturday 11th, Sunday 12th January 2025

LAING O'ROURKE

### Respite Offer Letter



16 December 2024

Re: St Marys Station footbridge

Respite offers for weekend work from Saturday 11 January to Sunday 12 January 2025.

Dear Resident

Transport for NSW is delivering a new footbridge and northern plaza at St Marys Station as part of the Sydney Metro – Western Sydney Airport project.

As part of the project, from 1am Saturday 11 January until 10pm Sunday 12 January, we will be working continuously during a scheduled Sydney Trains trackwork weekend. Activities will include piling and concrete work on all platforms and delivering and removing materials from site. We will be working on Harris Street, Forrester Road, on the station platforms, within the rail corridor and in the vicinity of the multi-storey commuter car park on Harris Street.

#### Offer of respite

Where work is required outside standard construction hours, a noise assessment is prepared in accordance with the project's planning approval. We have completed a noise assessment for the planned weekend work and have determined there may be noisy work near your property. For this reason, we would like to offer you respite from the predicted noise impact of construction work in line with the Construction Noise and Vibration Standard on individual properties. In line with the project's Detailed Noise and Vibration Impact Statement, each person residing permanently in your household is eligible for two \$25 entertainment or dining vouchers for work occurring on Saturday 11 January 2025.

The entertainment voucher can be used for cinemas, Timezone, and Zone Bowling. The dining voucher is valid at several restaurants, primarily near Sydney CBD, with a few options available in Parramatta. Please specify which voucher you would like when contacting us. For those who accept our offer, the vouchers will be issued on Friday, 10 January 2025.

#### How to take up the offer

To confirm the acceptance of the offer please call 1800 717 703 or email [sydneymetrowsa@transport.nsw.gov.au](mailto:sydneymetrowsa@transport.nsw.gov.au) before 12pm Thursday 9 January 2025 and provide the following information:

- Project reference: St Marys Station footbridge
- Name:
- Address:
- Contact phone number/email:
- Number of people who live in your household permanently:

Level 43, 680 George Street, Sydney NSW 2000  
PO Box K659, Haymarket NSW 1240

sydneymetro.info  
ABN 12 354 063 515